

Risk Assessment for International Dissemination of COVID-19 to the ASEAN Region

ASEAN Biodiaspora Virtual Center (ABVC)

as of July 20, 2020 (2:00 PM GMT+8)



COVID-19: Highlights and Situation Overview

- Worldwide, there have been over 14.5 million cases, and over 605,000 deaths attributed to COVID-19. The World Health Organization (WHO) has reported a record increase in global cases for the second day in a row, with almost 260,000 cases in 24-hours. The countries with the biggest increases were reported from the United States, Brazil, India and South Africa. Global deaths also rose by more than 7,000 cases, the largest one-day increase since May 10. Throughout the pandemic, deaths have been averaging 4,800 a day in July, slightly up from the average of 4,600 a day in June.
- The World Health Organization (WHO) has published an interim checklist for local authorities on Practical actions in cities to strengthen preparedness for the COVID-19 pandemic and beyond. The checklist accompanies the interim guidance on Strengthening preparedness for COVID-19 in cities and urban settings (WHO Situation Report 180).
- Brunei reported no new cases of COVID-19 with the national tally of cases standing at 141 as of July 15. Today marks the 74th consecutive day without new cases since May 7.
- Laos reported no new cases of COVID-19 with the national tally of cases standing at 19 as of July 15. Today marks the 99th consecutive day without new cases since April 12.
- After almost a month of taking gradual steps to reopen the economy, Indonesia has seen its COVID-19 cases and deaths double as crowds reemerge in the country's COVID-19 epicenters like Jakarta. As of July 18, the total cumulative reported cases (84,882) in Indonesia exceeded those officially reported in China (83,644), where the virus was first discovered, for the first time. As of July 19, Indonesia had recorded 86,521 total cases and 4,143 deaths, twice the cumulative figure from the previous month.
- The number of COVID-19 cases in the Philippines surged to 67,456 after the country's Department of Health (DOH) reported 2,241 new cases on July 19. DOH announced 2,241 new confirmed cases from 74 out of 84 (88 percent) laboratories. the 2,241 cases, 1,625 (73%) are from NCR. Three of the provinces rounding up the top five are in the Calabarzon (Region IVA) area: Laguna (115), Cavite (76), and Rizal (75). Cebu is in fourth with 55 reported cases.
- 5 move groups are expected to be allowed into Thailand as the Centre for COVID-19 Situation Administration (CCSA) will roll out Phase 6 of the reopening this week. A meeting was held on July 19 where the next phase of reopening in Thailand was discussed and will be announced by the CCSA later this week. CCSA stated that Phase 6 would allow migrant construction workers and those working in the food export industry, foreign visitors who are involved in trade exhibitions, foreigner involved in film production and travellers who are members of the Thailand Elite Card scheme. About the current emergency decree, which is set to end on July 31, Dr. Taweessilp said that CCSA is evaluating "every angle of the situation" based on information on national security, public health and the economic impacts.

Travel Advisories (new update/s)

- Thailand: The Civil Aviation Authority of Thailand (CAAT) has ordered the implementation of new regulations for any international flights entering Thailand – *all passengers must have a medical certificate showing that they are free of COVID-19 before booking their ticket.* Meanwhile, Center for

COVID-19 Situation Administration (CCSA) announced that ambassadors and diplomats entering Thailand will no longer be exempt from Thailand's quarantine requirements, and will be required to enter "alternative state quarantine" on arrival for 14 days.

Cases and Deaths as of 20 July 2020

- As of July 20 (2PM, GMT+8), worldwide, there were **14,521,511** confirmed cases, including **601,144** deaths. Globally, Case Fatality Ratio (CFR)* is **4.14**.
- In **China**, there were **86,031** confirmed cases with **4,653** deaths, including deaths in Hong Kong (12) and Taiwan (7). Confirmed cases in China include confirmed cases in Hong Kong (1,886), Macau (46), and Taiwan (455).
- **214,972 confirmed cases** of COVID-19 have been reported in the ASEAN region with a total of **6,191 deaths**.

REGION	COUNTRY	FIRST CONFIRMED CASE(S)	LATEST REPORT ON CONFIRMED CASE(S)	TOTAL CONFIRMED CASES (NEW CASES)	TOTAL DEATHS (NEW DEATHS)	CASE FATALITY RATIO
ASEAN REGION	Brunei	10 Mar 2020	07May 2020	141	3	2.13
	Cambodia	27 Jan 2020	17 Jul 2020	171 (5)		
	Indonesia	02 Mar 2020	19 Jul 2020	86,521 (1,639)	4,143 (127)	4.79
	Lao PDR	24 Mar 2020	13 Apr 2020	19		
	Malaysia	25 Jan 2020	19 Jul 2020	8,779 (15)	123 (1)	1.40
	Myanmar	23 Mar 2020	19 Jul 2020	341 (2)	6	1.76
	Philippines	30 Jan 2020	19 Jul 2020	67,456 (2,241)	1,831 (58)	2.71
	Singapore	23 Jan 2020	19 Jul 2020	47,912 (257)	27	0.06
	Thailand	13 Jan 2020	19 Jul 2020	3,249 (3)	58	1.79
	Vietnam	23 Jan 2020	19 Jul 2020	383 (1)		
			Subtotal	214,972 (4,163)	6,191 (186)	

- **14,220,508 confirmed cases** of COVID-19 have been reported in **202 countries/states** (other than China, Hong Kong, Taiwan, Macau, and ASEAN countries):

REGION	COUNTRY	FIRST CONFIRMED CASE(S)	LATEST REPORT ON CONFIRMED CASE(S)	TOTAL CONFIRMED CASES	TOTAL DEATHS	CASE FATALITY RATIO
ASIA PACIFIC	Japan	16 Jan 2020	19 Jul 2020	24,132 (650)	985	4.08
	South Korea	20 Jan 2020	19 Jul 2020	13,745 (34)	295 (1)	2.15
	Nepal	24 Jan 2020	19 Jul 2020	17,658 (156)	40	0.23
	Australia	25 Jan 2020	19 Jul 2020	11,802 (361)	122 (4)	1.03
	Sri Lanka	27 Jan 2020	19 Jul 2020	2,715 (12)	11	0.41
	India	30 Jan 2020	19 Jul 2020	1,116,999 (46,609)	26,281 (685)	2.35
	Afghanistan	24 Feb 2020	19 Jul 2020	35,475 (186)	1,181 (34)	3.33
	Pakistan	26 Feb 2020	19 Jul 2020	263,496 (1,580)	5,568 (46) (37)	2.11
	New Zealand	28 Feb 2020	19 Jul 2020	1,553 (3)	22	1.42
	Bhutan	05 Mar 2020	18 Jul 2020	87 (1)		

	Maldives	07 Mar 2020	19 Jul 2020	2,966 (53)	15	0.51
	Bangladesh	08 Mar 2020	19 Jul 2020	204,525 (2,459)	2,618 (37)	1.28
	Mongolia	10 Mar 2020	18 Jul 2020	287 (25)		
	Turkey	10 Mar 2020	19 Jul 2020	218,717 (926)	5,475 (17)	2.50
	French Polynesia	12 Mar 2020	29 Jun 2020	62		0.00
	Guam	15 Mar 2020	16 Jul 2020	314	5	1.59
	New Caledonia	17 Mar 2020	15 Jul 2020	22		
	Fiji	18 Mar 2020	10 Jul 2020	26		
	Papua New Guinea	21 Mar 2020	18 Jul 2020	16 (5)		
	Timor Leste	21 Mar 2020	25 Apr 2020	24		
	Northern Mariana Islands	28 Mar 2020	17 Jul 2020	37 (1)	2	5.41
AMERICAS	USA	21 Jan 2020	19 Jul 2020	3,887,903 (63,781)	143,233 (465)	3.68
	Canada	25 Jan 2020	19 Jul 2020	110,340 (339)	8,882 (1)	8.05
	Brazil	26 Feb 2020	19 Jul 2020	2,074,860 (29,532)	78,772 (921)	3.80
	Mexico	28 Feb 2020	19 Jul 2020	338,913 (7,615)	38,888 (578)	11.47
	Saint Martin	01 Mar 2020	18 Jul 2020	46 (3)	3	6.52
	Ecuador	01 Mar 2020	19 Jul 2020	73,382 (938)	5,282 (32)	7.20
	Dominican Republic	01 Mar 2020	19 Jul 2020	52,855 (1,336)	981 (12)	1.86
	Chile	03 Mar 2020	19 Jul 2020	328,846 (2,307)	8,445 (98)	2.57
	Argentina	03 Mar 2020	19 Jul 2020	122,524 (3,223)	2,220 (42)	1.81
	Peru	05 Mar 2020	19 Jul 2020	349,500 (3,963)	12,998 (199)	3.72
	Costa Rica	06 Mar 2020	19 Jul 2020	10,551 (582)	54 (7)	0.51
	Colombia	06 Mar 2020	19 Jul 2020	190,700 (8,560)	6,516 (228)	3.42
	French Guiana	06 Mar 2020	18 Jul 2020	6,655 (146)	37 (3)	0.56
	Martinique	06 Mar 2020	11 Jul 2020	255	15	5.88
	Paraguay	07 Mar 2020	19 Jul 2020	3,629 (172)	29 (1)	0.80
	Panama	10 Mar 2020	19 Jul 2020	52,261 (953)	1,071 (33)	2.05
	Bolivia	10 Mar 2020	16 Jul 2020	52,218 (1,351)	1,942 (44)	3.72
	Honduras	11 Mar 2020	19 Jul 2020	32,793 (1,048)	891 (34)	2.72
	Cuba	11 Mar 2020	17 Jul 2020	2,444 (6)	87	3.56
	Guyana	11 Mar 2020	19 Jul 2020	327 (7)	19	5.81
	Jamaica	12 Mar 2020	19 Jul 2020	774 (6)	10	1.29
	St Vincent and the Grenadines	12 Mar 2020	19 Jul 2020	38 (3)		
	Saint Lucia	13 Mar 2020	17 Jul 2020	23 (1)		
	Trinidad and Tobago	13 Mar 2020	19 Jul 2020	137 (1)	8	5.84
	Venezuela	13 Mar 2020	19 Jul 2020	11,483 (292)	110 (3)	0.96
	Guatemala	13 Mar 2020	19 Jul 2020	38,042 (4,233)	1,449 (6)	3.81
	Uruguay	13 Mar 2020	19 Jul 2020	1,044 (7)	33 (1)	3.16
	Curacao	13 Mar 2020	18 Jul 2020	28 (2)	1	3.57

Puerto Rico	13 Mar 2020	19 Jul 2020	12,063 (610)	178	1.48
Suriname	13 Mar 2020	19 Jul 2020	1,001 (58)	20 (1)	2.00
Antigua and Barbuda	13 Mar 2020	18 Jul 2020	76 (2)	3	3.95
Guadeloupe	13 Mar 2020	18 Jul 2020	195 (5)	14	7.18
Cayman Islands	13 Mar 2020	14 Jul 2020	203	1	0.49
Aruba	14 Mar 2020	18 Jul 2020	111 (3)	3	2.70
Bahamas	15 Mar 2020	19 Jul 2020	138 (9)	11	7.97
US Virgin Islands	16 Mar 2020	18 Jul 2020	283 (20)	6	2.12
Sint Maarten	17 Mar 2020	17 Jul 2020	79 (1)	15	18.99
Montserrat	17 Mar 2020	11 Jul 2020	12	1	8.33
Barbados	17 Mar 2020	16 Jul 2020	104	7	6.73
El Salvador	18 Mar 2020	19 Jul 2020	11,846 (338)	335 (11)	2.83
Nicaragua	18 Mar 2020	15 Jul 2020	3,147	99	3.15
Bermuda	18 Mar 2020	19 Jul 2020	153 (1)	9	5.88
Haiti	19 Mar 2020	19 Jul 2020	7,053 (78)	146	2.07
Dominica	22 Mar 2020	02 Jun 2020	18		
Grenada	22 Mar 2020	26 May 020	23		
Belize	23 Mar 2020	17 Jul 2020	40 (1)	2	5.00
Turks and Caicos Islands	23 Mar 2020	18 Jul 2020	75 (1)	2	2.67
Saint Kitts and Nevis	24 Mar 2020	12 Jul 2020	17		0.00
British Virgin Islands	25 Mar 2020	11 May 2020	8	1	12.50
Anguilla	26 Mar 2020	03 Apr 2020	3		
Caribbean Netherlands	01 Apr 2020	18 Jun 2020	10 (1)		
Falkland Islands	03 Apr 2020	24 Apr 2020	13		
Saint Pierre and Miquelon	05 Apr 2020	12 Jul 2020	2		
EUROPE					
France	24 Jan 2020	17 Jul 2020	174,674 (836)	30,152 (14)	17.26
Germany	27 Jan 2020	19 Jul 2020	202,747 (305)	9,162	4.52
Finland	29 Jan 2020	19 Jul 2020	7,335 (17)	328	4.47
Italy	30 Jan 2020	19 Jul 2020	244,434 (218)	35,045 (3)	14.34
Russian Federation	31 Jan 2020	19 Jul 2020	771,546 (6,109)	12,342 (95)	1.60
Spain	31 Jan 2020	17 Jul 2020	260,255 (1,400)	28,420 (4)	10.92
Sweden	31 Jan 2020	18 Jul 2020	77,281 (404)	5,619 (26)	7.27
United Kingdom of Great Britain	31 Jan 2020	19 Jul 2020	294,792 (726)	45,300 (27)	15.37
Belgium	05 Feb 2020	19 Jul 2020	63,706 (207)	9,800 (5)	15.38
Switzerland	25 Feb 2020	19 Jul 2020	33,591 (99)	1,969	5.86
Austria	25 Feb 2020	19 Jul 2020	19,655 (82)	711	3.62
Croatia	25 Feb 2020	19 Jul 2020	4,345 (92)	120	2.76
Norway	26 Feb 2020	18 Jul 2020	9,028 (10)	255	2.82
Romania	26 Feb 2020	19 Jul 2020	37,458 (767)	2,026 (17)	5.41

Estonia	26 Feb 2020	18 Jul 2020	2,021 (91)	69	3.41
Georgia	26 Feb 2020	19 Jul 2020	1,028 (10)	15	1.46
North Macedonia	26 Feb 2020	19 Jul 2020	9,153 (127)	422 (16)	4.61
Greece	26 Feb 2020	18 Jul 2020	4,007 (43)	194	4.84
Denmark	27 Feb 2020	17 Jul 2020	13,173 (49)	611 (1)	4.64
San Marino	27 Feb 2020	10 Jul 2020	699	42	6.01
Lithuania	27 Feb 2020	19 Jul 2020	1,932 (17)	80	4.14
Netherlands	27 Feb 2020	19 Jul 2020	51,725 (144)	6,136	11.86
Azerbaijan	27 Feb 2020	19 Jul 2020	27,133 (497)	349 (8)	1.29
Belarus	28 Feb 2020	19 Jul 2020	66,095 (142)	499 (4)	0.75
Iceland	28 Feb 2020	19 Jul 2020	1,930 (8)	10	0.52
Ireland	28 Feb 2020	19 Jul 2020	25,760 (30)	1,752 (2)	6.80
Monaco	29 Feb 2020	12 Jul 2020	109	4	3.67
Czech Republic	01 Mar 2020	19 Jul 2020	13,902 (160)	359 (1)	2.58
Luxembourg	01 Mar 2020	19 Jul 2020	5,605 (122)	111	1.98
Armenia	01 Mar 2020	19 Jul 2020	34,877 (415)	641 (10)	1.84
Latvia	02 Mar 2020	19 Jul 2020	1,192 (3)	31	2.60
Portugal	02 Mar 2020	19 Jul 2020	48,636 (246)	1,689 (5)	3.47
Andorra	02 Mar 2020	17 Jul 2020	880 (18)	52	5.91
Liechtenstein	03 Mar 2020	18 Jul 2020	86 (1)	1	1.16
Ukraine	03 Mar 2020	19 Jul 2020	58,842 (731)	1,485 (8)	2.52
Slovenia	04 Mar 2020	19 Jul 2020	1,946 (6)	112 (1)	5.76
Hungary	04 Mar 2020	19 Jul 2020	4,333 (18)	596	13.75
Poland	04 Mar 2020	19 Jul 2020	40,104 (358)	1,624 (6)	4.05
Faroe Islands	04 Mar 2020	19 Jul 2020	191 (3)		
Bosnia and Herzegovina	05 Mar 2020	19 Jul 2020	8,340 (179)	249 (3)	2.99
Gibraltar	05 Mar 2020	09 Jul 2020	180		
Slovakia	06 Mar 2020	19 Jul 2020	1,979 (3)	28	1.41
Serbia	06 Mar 2020	19 Jul 2020	20,894	472 (11)	2.26
Vatican City	06 Mar 2020	08May 2020	12		
Malta	07 Mar 2020	19 Jul 2020	677 (2)	9	1.33
Moldova	07 Mar 2020	19 Jul 2020	20,980 (186)	684 (4)	3.26
Bulgaria	08 Mar 2020	19 Jul 2020	8,638 (196)	299 (2)	3.46
Albania	09 Mar 2020	17 Jul 2020	3,906 (55)	107 (3)	2.74
Cyprus	09 Mar 2020	19 Jul 2020	1,037 (4)	19	1.83
Channel Islands	09 Mar 2020	17 Jul 2020	583 (2)	47	8.06
Jersey	10 Mar 2020	18 Jul 2020	331 (2)	31	9.37
Kazakhstan	13 Mar 2020	19 Jul 2020	70,339 (1,636)	375	0.53
Kosovo	13 Mar 2020	16 Jul 2020	5,237	112	2.14
Uzbekistan	15 Mar 2020	19 Jul 2020	16,429 (533)	83 (3)	0.51
Greenland	16 Mar 2020	27May 2020	13		
Montenegro	17 Mar 2020	19 Jul 2020	2,188 (116)	32 (2)	1.46
Kyrgyzstan	18 Mar 2020	19 Jul 2020	24,606 (13,431)	900 (727)	3.66
Isle of Man	19 Mar 2020	21May 2020	336	24	7.14
Tajikistan	30 Apr 2020	18 Jul 2020	6,834 (93)	57 (1)	0.83

MIDDLE EAST	UAE	29 Jan 2020	19 Jul 2020	56,922 (211)	339 (1)	0.60
	Iran	19 Feb 2020	19 Jul 2020	273,788 (2,182)	14,188 (209)	5.18
	Israel	21 Feb 2020	19 Jul 2020	50,035 (2,576)	409 (17)	0.82
	Lebanon	21 Feb 2020	19 Jul 2020	2,859 (159)	40	1.40
	Kuwait	24 Feb 2020	19 Jul 2020	59,204 (300)	408 (1)	0.69
	Oman	24 Feb 2020	19 Jul 2020	66,661 (1,157)	318 (10)	0.48
	Bahrain	24 Feb 2020	19 Jul 2020	36,004 (531)	124	0.34
	Iraq	24 Feb 2020	19 Jul 2020	92,530 (2,310)	3,781 (90)	4.09
	Qatar	29 Feb 2020	19 Jul 2020	106,648 (340)	157 (3)	0.15
	Saudi Arabia	02 Mar 2020	19 Jul 2020	250,920 (2,504)	2,486 (39)	0.99
	Jordan	02 Mar 2020	19 Jul 2020	1,218 (4)	11	0.90
	Palestine	05 Mar 2020	19 Jul 2020	10,052 (465)	65 (3)	0.65
	Syria	22 Mar 2020	17 Jul 2020	496 (19)	25 (3)	5.04
	Yemen	10 Apr 2020	19 Jul 2020	1,581 (5)	443 (3)	28.02
AFRICA	Egypt	14 Feb 2020	19 Jul 2020	87,172 (698)	4,251 (63)	4.88
	Algeria	25 Feb 2020	19 Jul 2020	23,084 (535)	1,078 (10)	4.67
	Nigeria	28 Feb 2020	19 Jul 2020	36,107 (453)	778 (6)	2.15
	Tunisia	02 Mar 2020	17 Jul 2020	1,336 (9)	50	3.74
	Morocco	02 Mar 2020	19 Jul 2020	17,015 (289)	269 (5)	1.58
	Senegal	02 Mar 2020	19 Jul 2020	8,810 (141)	167 (4)	1.90
	South Africa	05 Mar 2020	19 Jul 2020	350,879 (13,285)	4,948 (144)	1.41
	Cameroon	06 Mar 2020	17 Jul 2020	16,157 (984)	373 (14)	2.31
	Togo	06 Mar 2020	19 Jul 2020	774 (8)	15	1.94
	Burkina Faso	09 Mar 2020	19 Jul 2020	1,052 (5)	53	5.04
	Democratic Republic of Congo	10 Mar 2020	19 Jul 2020	8,403 (79)	194 (1)	2.31
	Ivory Coast	11 Mar 2020	19 Jul 2020	13,912 (216)	91 (4)	0.65
	Reunion	11 Mar 2020	18 Jul 2020	628 (4)	3	0.48
	Ghana	13 Mar 2020	19 Jul 2020	27,060 (488)	145 (1)	0.54
	Guinea	13 Mar 2020	19 Jul 2020	6,491 (61)	39	0.60
	Gabon	13 Mar 2020	18 Jul 2020	6,315 (194)	46	0.73
	Sudan	13 Mar 2020	18 Jul 2020	10,682 (155)	673 (5)	6.30
	Kenya	13 Mar 2020	19 Jul 2020	13,353 (603)	225	1.69
	Ethiopia	13 Mar 2020	19 Jul 2020	9,503 (700)	167 (17)	1.76
	Central African Republic	14 Mar 2020	19 Jul 2020	4,485 (96)	55 (2)	1.23
	Seychelles	14 Mar 2020	17 Jul 2020	108 (8)		
	Rwanda	14 Mar 2020	18 Jul 2020	1,539 (54)	5 (1)	0.32
	Namibia	14 Mar 2020	18 Jul 2020	1,201 (171)	2	0.17
	Swaziland	14 Mar 2020	19 Jul 2020	1,729 (110)	21 (1)	1.21
	Mauritania	14 Mar 2020	19 Jul 2020	5,873 (163)	155 (4)	2.64
	Mayotte	14 Mar 2020	17 Jul 2020	2,782 (39)	37	1.33
	Equatorial Guinea	15 Mar 2020	03 Jul 2020	3,071	51	1.66
	Republic of Congo	15 Mar 2020	18 Jul 2020	2,633 (275)	49 (1)	1.86
	Benin	16 Mar 2020	18 Jul 2020	1,602 (139)	31 (3)	1.94
	Liberia	16 Mar 2020	19 Jul 2020	1,091 (3)	70	6.42
	Tanzania	16 Mar 2020	15 May 2020	509	21	4.13
	Somalia	16 Mar 2020	17 Jul 2020	3,111 (5)	93	2.99
Gambia	17 Mar 2020	18 Jul 2020	93 (15)	4 (1)	4.30	
Zambia	17 Mar 2020	18 Jul 2020	2,980 (170)	120 (11)	4.03	
Mauritius	18 Mar 2020	16 Jul 2020	343	10	2.92	
Djibouti	18 Mar 2020	19 Jul 2020	5,011 (8)	56	1.12	
Niger	19 Mar 2020	19 Jul 2020	1,104 (2)	69	6.25	

Chad	19 Mar 2020	19 Jul 2020	889 (2)	75	8.44
Zimbabwe	20 Mar 2020	19 Jul 2020	1,478 (58)	25 (1)	1.69
Cape Verde	20 Mar 2020	19 Jul 2020	2,014 (75)	21 (2)	1.04
Madagascar	20 Mar 2020	19 Jul 2020	7,049 (200)	59 (4)	0.84
Uganda	21 Mar 2020	19 Jul 2020	1,063 (3)		
Eritrea	21 Mar 2020	17 Jul 2020	251 (19)		
Angola	21 Mar 2020	19 Jul 2020	687 (49)	29	4.22
Mozambique	22 Mar 2020	19 Jul 2020	1,491 (56)	10	0.67
Libya	24 Mar 2020	19 Jul 2020	1,866 (75)	48	2.57
Guinea-Bissau	25 Mar 2020	19 Jul 2020	1,949 (22)	26	1.33
Mali	25 Mar 2020	19 Jul 2020	2,475 (3)	121	4.89
Botswana	30 Mar 2020	17 Jul 2020	522 (123)	1	0.19
Sierra Leone	31 Mar 2020	18 Jul 2020	1,701 (13)	65	3.82
Burundi	31 Mar 2020	18 Jul 2020	310 (7)	1	0.32
Malawi	02 Apr 2020	19 Jul 2020	2,907 (97)	59 (4)	2.03
South Sudan	05 Apr 2020	17 Jul 2020	2,191 (38)	43 (2)	1.96
Sao Tome and Principe	06 Apr 2020	19 Jul 2020	743 (2)	14	1.88
Lesotho	13May 2020	18 Jul 2020	359 (48)	6	1.67
			14,220,508 (249,869)	594,921 (5,243)	

*The calculated CFR is based on reported deaths and reported case counts, and does not account for recovered cases over time or rate of testing in a particular region

** Figures updated and corrected from last report

Timeline of COVID-19: ASEAN *(continuation)*

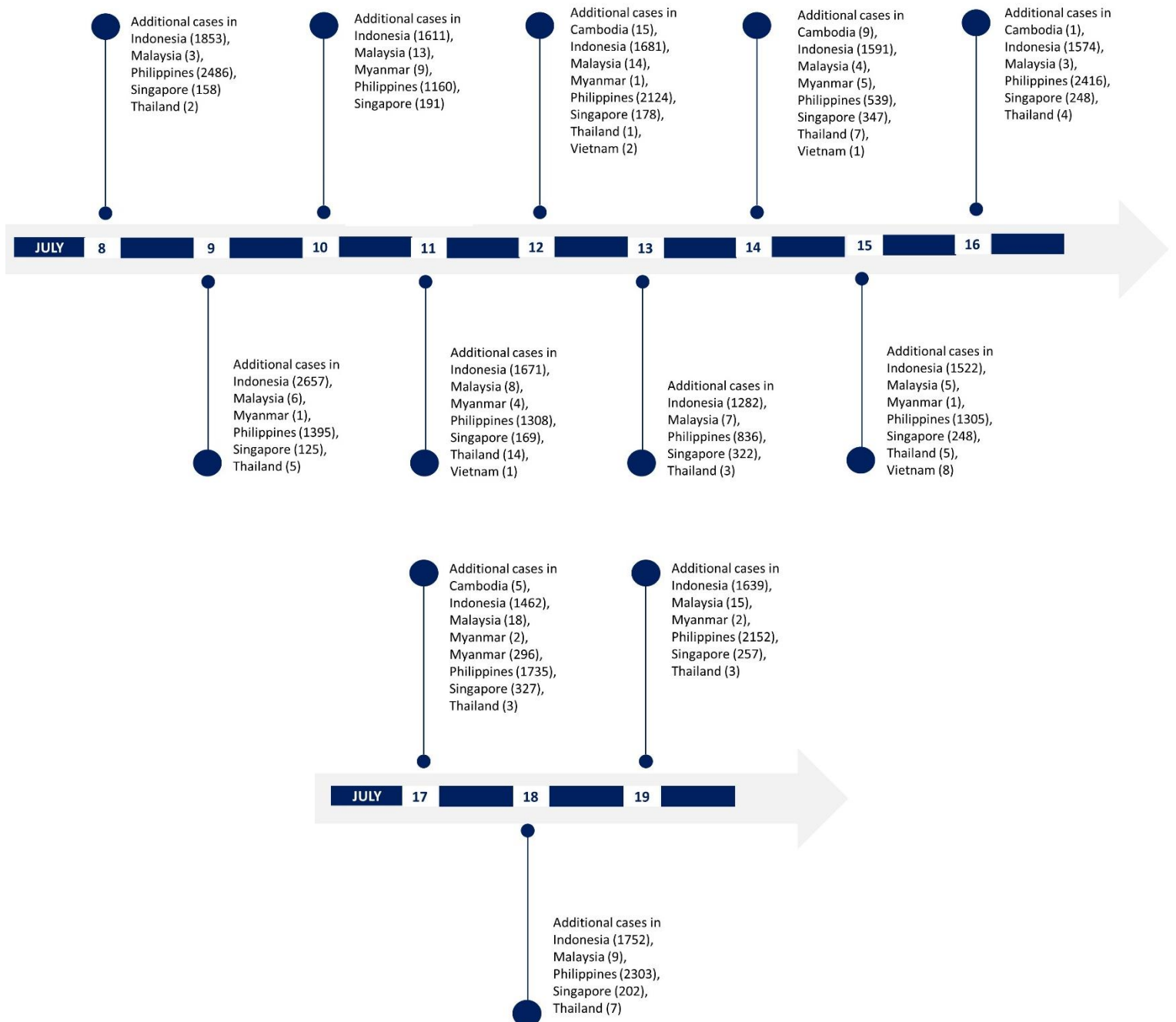



COVID-19 epi curve in ASEAN Member States

Generated by ASEAN Biodiaspora Virtual Center (ABVC)
as of July 19, 2020

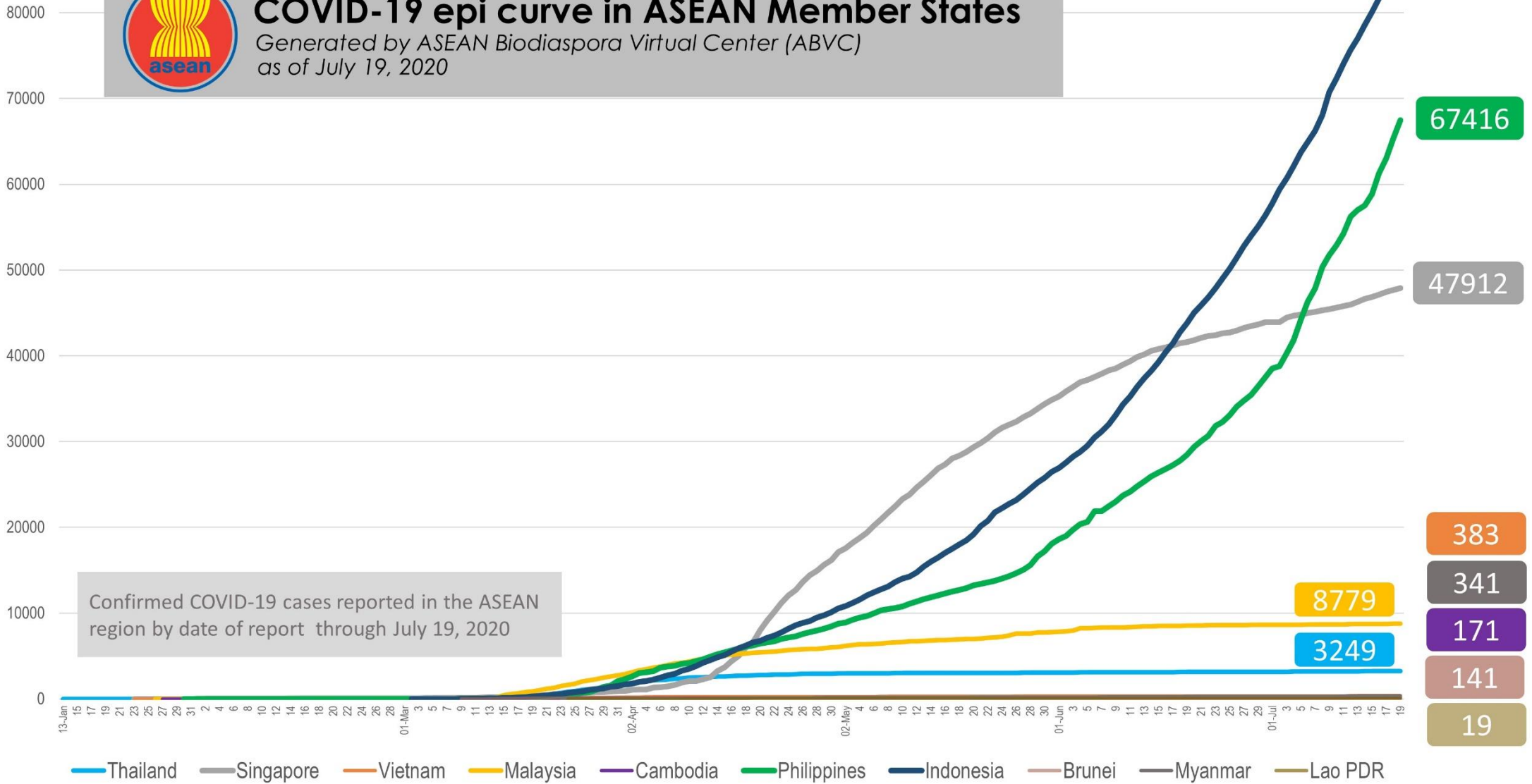



Report generated by
ASEAN Biodiaspora Virtual Center (ABVC)
 in collaboration with **Bluedot Inc.**
 Email: support@biodiaspora.org

